

Harmony and Success

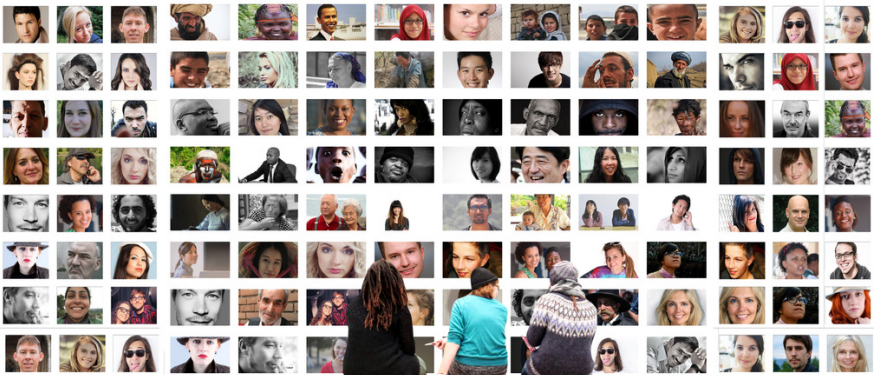

DIVERSITY AND INCLUSION AT WORKPLACE





DIVERSITY AND INCLUSION AT WORKPLACE

Single-culture workplace seems not to exist any more in modern and open societies. Even within a single nationality, there are multiple cultures that meet at points and diverge at others.

Our workplace is where we spend most of our day, and hence a better understanding of diversity and inclusion is a must for all management levels and for individual staff members to ensure harmony and cooperation, something which reflects positively on the business's performance and individuals' satisfaction.



The mentor will

- meet you at your workplace to understand its nature
- set goals with the HR and/or other top management level individuals
- sketch a plan for a workshop that is tailor-made for your workplace and your staff
- conduct the workshop in-house.

Who Should Enroll

This program is designed for businesses, NGOs, educational institutions, medical institutions, touristic services, etc. It best delivered in-house.



Your Trainer: DR. CHITRA SINHA

Dr. Chitra Sinha has been worked in India, USA, Sweden, South Africa and Bahrain. She did her Ph.D. at the University of Mumbai and had been recipient of several prestigious fellowships. Dr. Sinha was Associate Professor at the University of Mumbai; Research Centre for Women's Studies, SNDT Women's University, Mumbai; Visva Bharati University, Santiniketan; and Royal University for Women in Bahrain.

She is a research fellow at the Centre for Study of Women at the University of California, Los Angeles, USA, Center for Gender Research, Uppsala University, Sweden and at the Centre for African Studies, University of the Free State, Bloemfontein, South Africa. Dr. Chitra possesses extensive experience in academic administration and training. She has also designed and conducted training programs.



PROGRAM INFORMATION

Our in-house training program is a two-day interactive workshop, three hours each day.

For further queries, please do not hesitate to contact us.

Tel: (+973) 37272227

Emails: koohejiconsultancy@gmail.com

